

PIANTA PIANO PRIMO

Scala 1:100

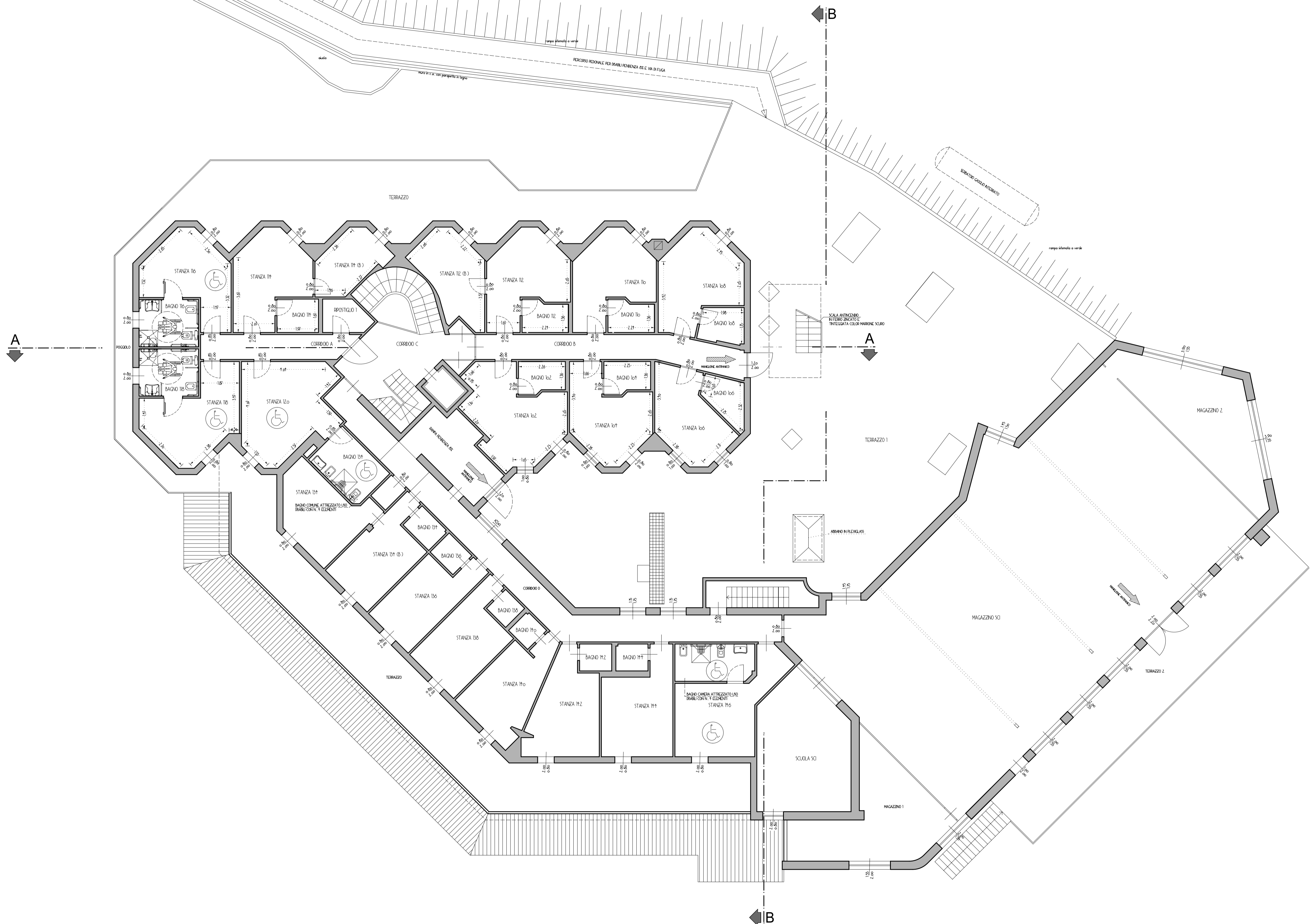

TABELLA SUPERFICI

	MO. VANI	MO. FORI	RAPPORTO
PIANO PRIMO			
CORRIDOIO A	6.61	---	---
CORRIDOIO B	16.33	---	---
CORRIDOIO C	13.35	---	---
CORRIDOIO D	34.50	6.75	1/5
STANZA 1a	11.26	1.00	1/9
BAGNO 1a	6.53	1.00	1/4
STANZA 1b	11.30	1.00	1/9
STANZA 1b.1	8.06	1.00	1/5
BAGNO 1b	3.92	---	---
STANZA 1c	11.09	1.00	1/9
STANZA 1c.1	11.66	1.00	1/7
BAGNO 1c	3.27	---	---
STANZA 1d	11.05	1.00	1/9
BAGNO 1d	3.28	---	---
STANZA 1e	15.50	1.00	1/6
BAGNO 1e	3.36	---	---
STANZA 1f	12.67	1.00	1/8
BAGNO 1f	3.26	---	---
STANZA 1g	11.02	2.10	1/6
BAGNO 1g	3.23	---	---
STANZA 1h	11.92	2.10	1/7
BAGNO 1h	3.24	---	---
STANZA 1i	10.15	1.00	1/12
BAGNO 1i	3.23	---	---
STANZA 1j	15.62	1.00	1/6
BAGNO 1j	6.53	1.00	1/4
PASSAGGIO	11.15	0.80	1/4
STANZA 1k	13.55	1.00	1/9
DEPOSITO 1	3.12	---	---
BAGNO DISABILI	7.15	---	---
DEPOSITO PRIVATO	1.10	---	---
STANZA 1l.1	12.00	1.00	1/8
BAGNO 1l.1	2.25	---	---
STANZA 1m	12.55	1.00	1/8
BAGNO 1m	2.00	---	---
STANZA 1n	13.65	1.00	1/9
BAGNO 1n	1.70	---	---
STANZA 1o	13.10	1.00	1/8
BAGNO 1o	1.70	---	---
STANZA 1p	11.50	1.00	1/9
BAGNO 1p	2.00	---	---
STANZA 1q	15.00	1.00	1/9
BAGNO 1q	2.00	---	---
STANZA 1r	16.00	1.00	1/6
BAGNO 1r	6.95	---	---
SCUOLA DI SCI	26.00	0.80	1/3
MAGAZZINO SC	226.00	25.00	1/9
MAGAZZINO 1	21.90	7.30	1/4
MAGAZZINO 2	26.95	7.80	1/5
BAGNO A	2.25	---	---
VC A	2.30	---	---
TERRAZZO 1	195.95	---	---
TERRAZZO 2	51.20	---	---

N.B. TUTTI I BAGNI DELLE CAMERE AI VARI PIANI SONO MUNITI DI ELETTRICITA' E VENTILAZIONE FORZATA

REVISIONI:	DATA:	CONTENUTO/AGGIORNAMENTO:	DISEGNO	VERIFICA	APPROV.	CERTIFICATO DI QUALITA' ISO 9001 rilasciato da	ultima revisione dd .../.../...	COMMESSA:	PROGETTO : GEOM. IMERIO LORENZINI COLLABORATORI : GEOM. MICHELE GIRARDELLI	RESP. COMMESSA :	OGGETTO : NUOVA DISTRIBUZIONE DELLE DIVISORIE INTERNE HOTEL DOLOMITI P.ED. 1983 C.C. BRENTONICO A POLSA
nr°	01	14 08 09	PRIMA STESURA - MG					Agosto 2009	IMERIO LORENZINI GEOMETRA - 38060 Brentonico (TN) Saccone, Via XXIV Maggio, 25 - Tel. +390464-395900 - Fax +390464-392542 - mail: imlorenz@tin.it		COMMITTENTE : REAL S.r.l. CONTENUTO : PIANTA PIANO PRIMO - STATO FUTURO